



Hadwen Medical Practice

NEWSLETTER ISSUE 11 – March 2018

I am delighted to announce that our new Glevum Way surgery building will open on 9th April 2018. This will see the completion of Phase 1 of the redevelopment of our Glevum Way site; phase 2 then commences and will see our existing building completely refurbished and Glevum Pharmacy occupying a much larger space at the front of the building. Our new building will be served by a large car park which can be accessed by driving to the end of Glevum Way and turning right at the Community Centre. A footbridge will then take you from the car park to the new main entrance. Please see below for

a site plan of the new extended surgery and over the page for the layout of rooms on the ground and first floor of the new building. If you would like to view the new facilities prior to the official opening date then please come along to the open morning that we are holding on Sunday 8th April between 10am and midday. Tours of the new building will be held every 10 minutes starting from outside the new entrance and Practice staff will be on hand to answer any questions you may have.

Jan Robertson
Management Partner

Site Plan of Glevum Way Surgery

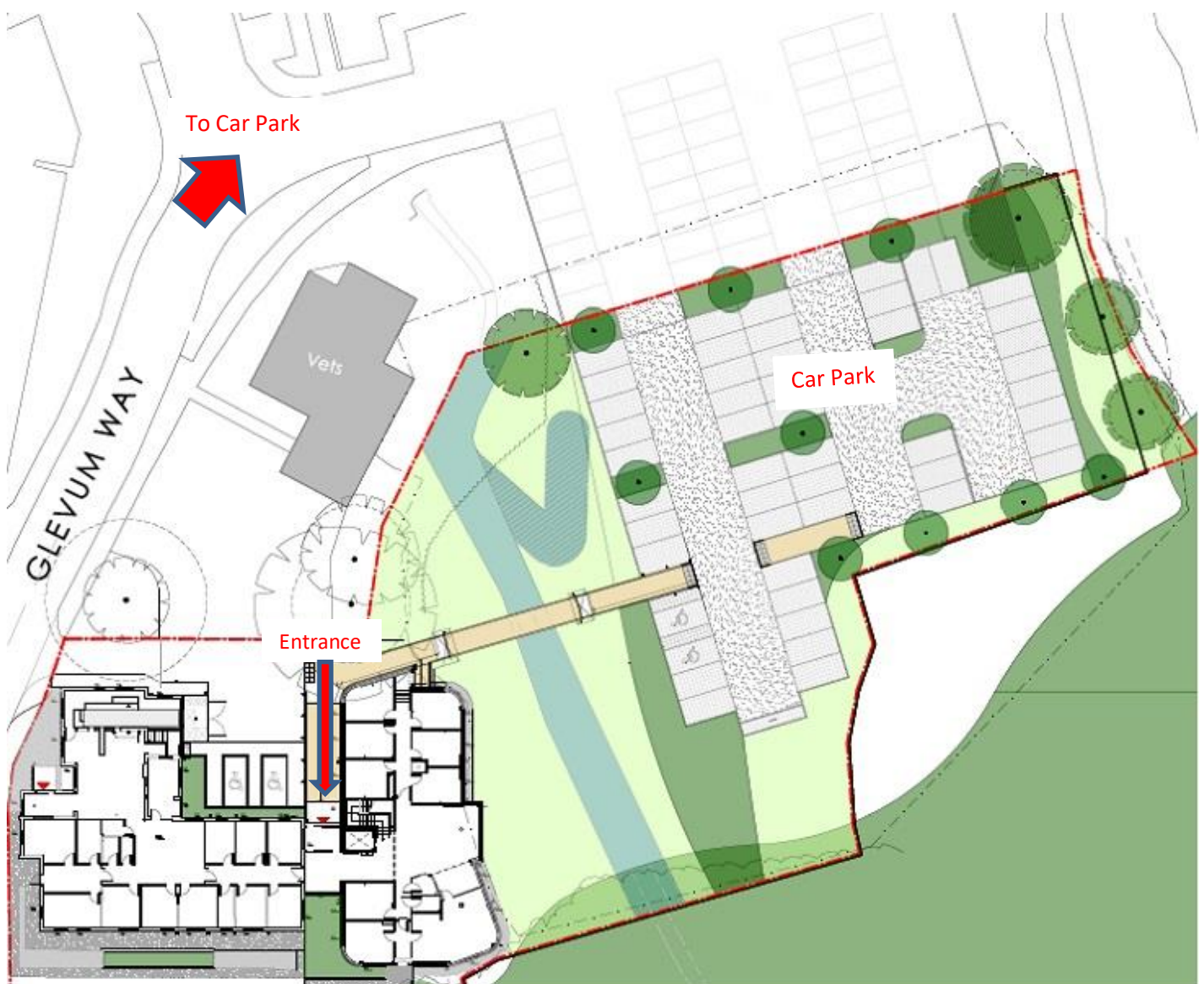

Ground Floor

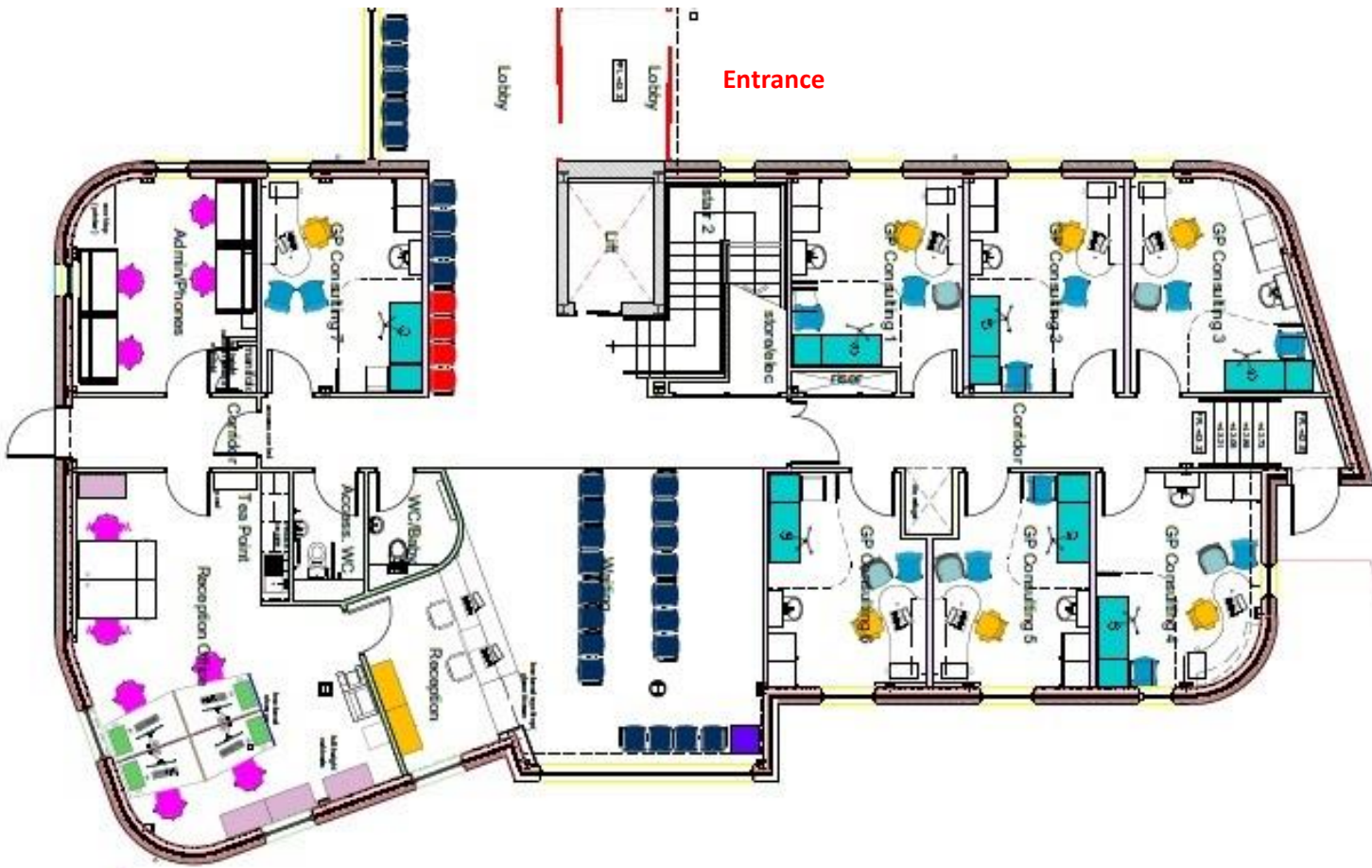

First Floor

